

Patient report

Bio-Rad DATE: 01/21/2020
D-10 TIME: 04:55 PM
S/N: #DC2K755917 Software version: 4.30-2
Sample ID: 10511161
Injection date 01/21/2020 04:40 PM
Injection #: 41 Method: HbA1c
Rack #: --- Rack position: 8

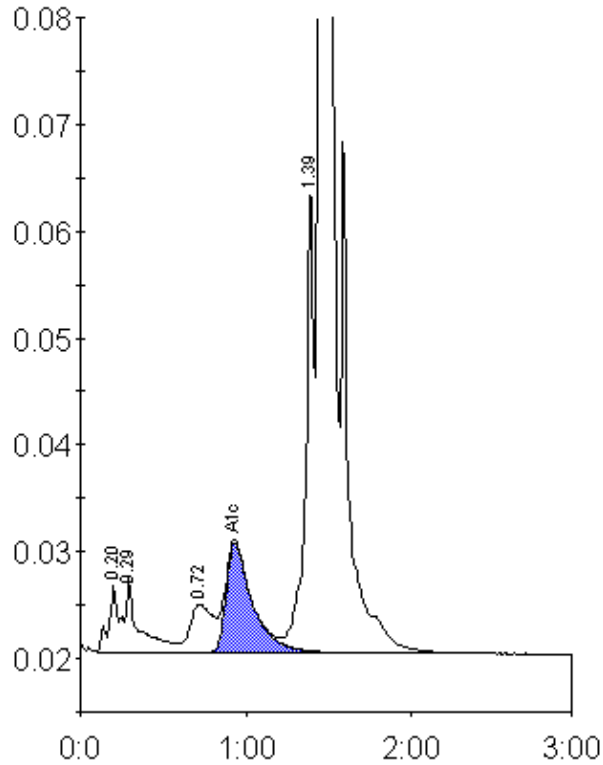

Peak table - ID: 10511161

Peak	R.time	Height	Area	Area %
A1a	0.20	6139	21969	0.8
A1b	0.29	6984	43316	1.5
LA1c/CHb-1	0.72	4470	43551	1.6
A1c	0.93	10212	112181	5.6
P3	1.39	44046	159438	5.7
A0	1.45	770572	2417395	86.4
Total Area:		2797850		

Concentration:	%
A1c	5.6